

Apartment Block 03 - North Elevation  
Scale 1:200

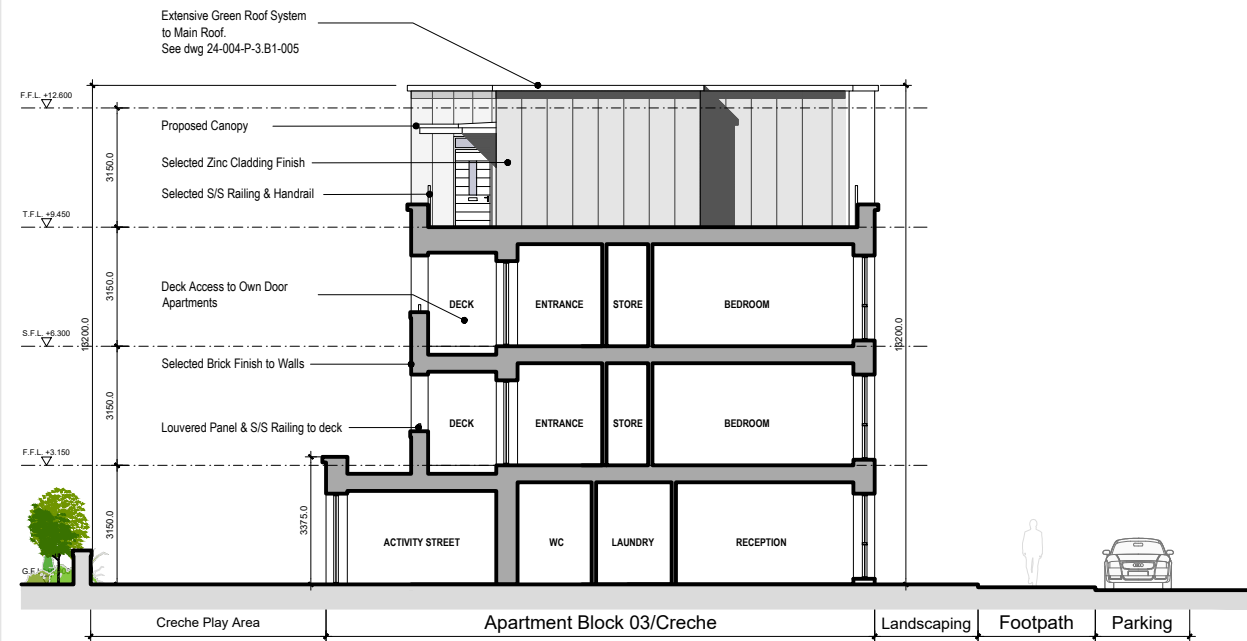

Apartment Block 03 - South Elevation  
Scale 1:200



Apartment Block 03 - North Sectional Elevation  
Scale 1:200

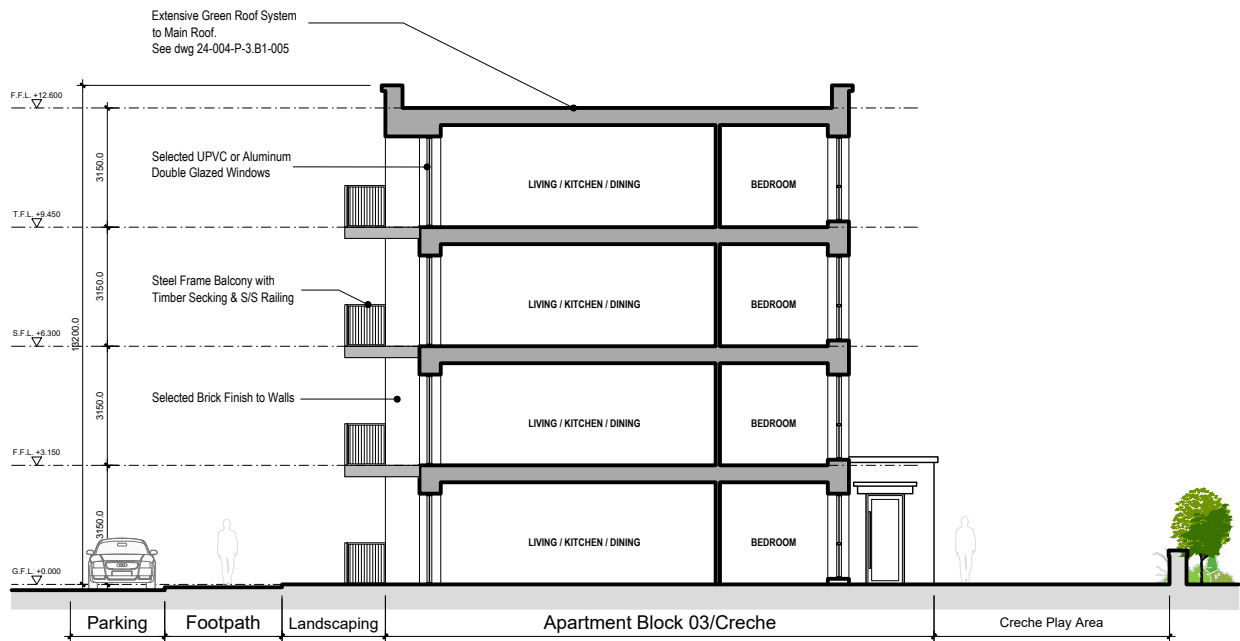

Apartment Block 03 - South Section  
Scale 1:200

**Copyright: All Rights Reserved.**  
This work is copyright and can not be reproduced or copied in any form or by any means (digital, electronic, graphic or mechanical including photocopying) without the express written permission of DDA Architects Ltd. Any licence, implied or express, to use this document for any purposes whatsoever is restricted to the terms of the appointment, agreed or written, between DDA Architects Ltd. and the instructing party.  
Levels:  
Levels and Contours are relative to Ordnance Survey Datum.  
Dimensions:  
Figured Dimensions only to be used.  
Specification:  
All drawings to be read in conjunction with Architects Specification.

#### MATERIALS :

|                    |  |
|--------------------|--|
| <b>ROOF</b>        | BAUDER ROOFING SYSTEM/SEDUM ROOF SYSTEM (OR EQUAL APPROVED)  |
| <b>WALLS</b>       | FRESHFIELD LANE FIRST QUALITY (OR EQUAL APPROVED)<br>VANDE MOORTELD OUD BRUGGE (OR EQUAL APPROVED)<br>ENGEL CARBON MIN (OR EQUAL APPROVED)<br>WIENERBERGER BRIOSO DARK (OR EQUALLY APPROVED) |
| <b>WINDOWS</b>     | SELECTED U-PVC OR ALUMINIUM DOUBLE GLAZED WINDOWS.   |
| <b>BALCONY</b>     | STEEL FRAME, TIMBER DECKING, S/S HANDRAILS & RAILINGS.   |
| <b>FRONT DOOR</b>  | SELECTED ALUMINIUM DOOR WITH DOUBLE GLAZED VISION PANELS.  |
| <b>GUTTER/RWDP</b> | UPVC OR ALUMINIUM POWDER COATED GUTTERS & DOWNPIPES  |
| <b>CANOPY</b>      | ALUMINIUM CLAD CANOPY WITH SINGLE PLY ROOFING SYSTEM<br>COPINGS & CILLS INTEGRATED METAL CILLS & PRESSED METAL COPINGS   |

#### Key Plan NTS

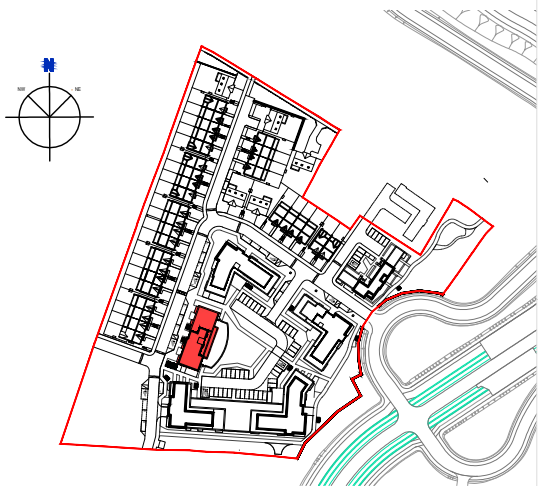

| REV | DATE       | DRAWN |
|-----|------------|-------|
| 1   | 2024-04-01 | DE    |
| 2   | 2024-04-01 | DE    |
| 3   | 2024-04-01 | DE    |
| 4   | 2024-04-01 | DE    |
| 5   | 2024-04-01 | DE    |
| 6   | 2024-04-01 | DE    |
| 7   | 2024-04-01 | DE    |
| 8   | 2024-04-01 | DE    |
| 9   | 2024-04-01 | DE    |
| 10  | 2024-04-01 | DE    |



DUIGNAN QUEEN ARCHITECTS  
Hamilton House,  
28 Fitzwilliam Place  
Dublin 2, D02 P283  
Tel: +353 (01) 7759511  
Email: info@ddaarch.ie



|   |                                     |                                      |                     |
|---|-------------------------------------|--------------------------------------|---------------------|
| THIS DRAWING IS COPYRIGHT ©<br>FIGURED DIMENSIONS ONLY TO BE USED                       |                                     | STATUS: <b>PLANNING</b>              |                     |
| CLIENT:<br>MAYNOOTH MONTANE LTD   | PROJECT TITLE:<br>RAILPARK WEST LRD | CIB:                                 |                     |
| DRAWING TITLE:<br>Apartment Block 03 - North & South Elevations<br>& Sections A-A & B-B |                                     | DRAWING NUMBER:<br>24-004-P-3.B3-111 | REV:                |
| DRAWN:<br>DE  | CIB:<br>PD                          | DATE:<br>DECEMBER 2025               | SCALE:<br>1/200 @A3 |